

Hunting Season  
October 1, 2020 - March 1, 2021

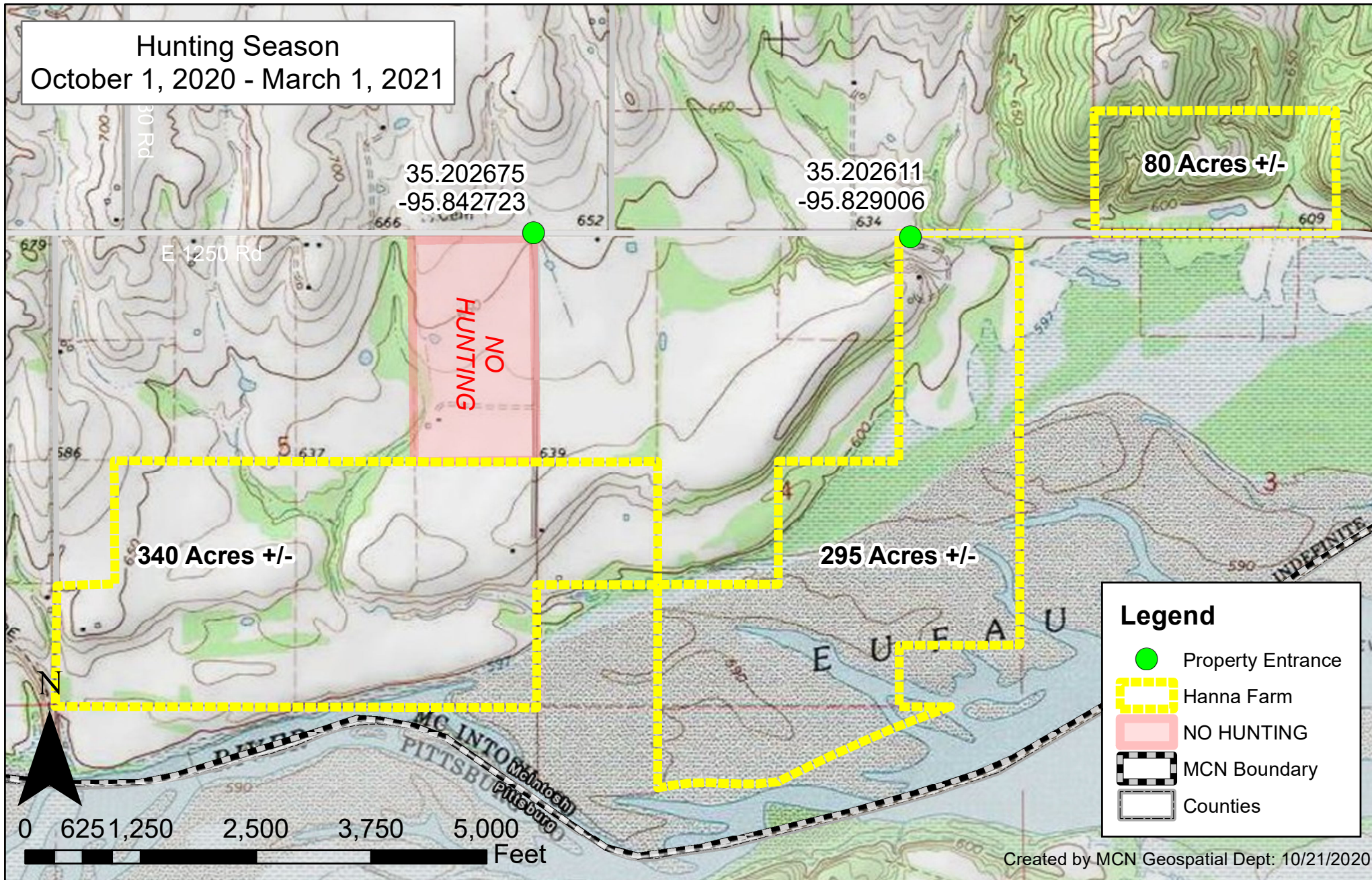

## Division of Agriculture and Natural Resources

### Property ID: Hanna Farm

\* **Contacts:** Kathryn Sunny, Wildlife Program Coordinator (918) 549-2543 Rangers Joey Dawson (918) 759-1954 & Troy Dodd (918) 759-0517 \*

Disclaimer: The information presented on this map is for general identification and not legal or regulatory purposes. Boundary and fence lines are approximate and not guaranteed to be accurate. Each user of the map is responsible for determining its suitability for his or her intended use or purpose. Neither the Muscogee (Creek) Nation nor any of its departments, programs or employees shall have any legal liability or responsibility for the data or lack thereof, or any decision made or action not taken in reliance upon any of the data contained on the map.

**\* WALK IN ONLY PROPERTY \***  
**\* DON'T BLOCK GATES \***



Hunting Season  
October 1, 2020 - March 1, 2021

30 Rd

35.202675  
-95.842723

35.202611  
-95.829006

80 Acres +/-

E 1250 Rd

NO  
HUNTING

340 Acres +/-

295 Acres +/-

### Legend

- Property Entrance
- ▭ Hanna Farm
- ▭ NO HUNTING
- ▭ MCN Boundary
- ▭ Counties



0 625 1,250 2,500 3,750 5,000  
Feet

McIntosh  
Pittsburg

Created by MCN Geospatial Dept: 10/21/2020



Division of Agriculture and Natural Resources  
Property ID: Hanna Farm

\* **Contacts: Kathryn Sunny, Wildlife Program Coordinator (918) 549-2543 Rangers Joey Dawson (918) 759-1954 & Troy Dodd (918) 759-0517** \*

Disclaimer: The information presented on this map is for general identification and not legal or regulatory purposes. Boundary and fence lines are approximate and not guaranteed to be accurate. Each user of the map is responsible for determining its suitability for his or her intended use or purpose. Neither the Muscogee (Creek) Nation nor any of its departments, programs or employees shall have any legal liability or responsibility for the data or lack thereof, or any decision made or action not taken in reliance upon any of the data contained on the map.

**\* WALK IN ONLY PROPERTY \***  
**\* DON'T BLOCK GATES \***